

# Nearer my God

[Composer]

Lento (70)

**C**

*m* | *r* | *d* | | *d.* | *l* | *l* | | *s* | *d* | *m* |

Near er my God to Thee  
Deep in Thy sac red heart  
nea rer to  
let me a

Lento (70)

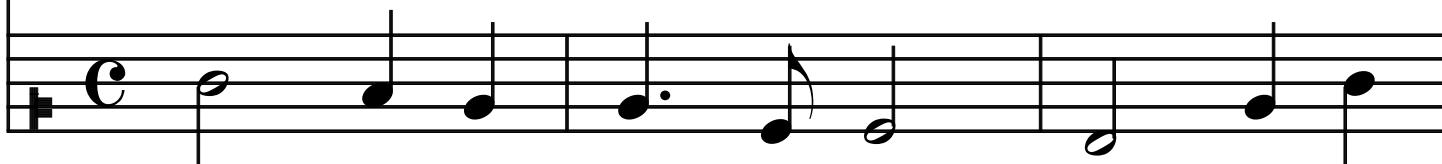

Near er my God to Thee  
Deep in Thy sac red heart  
nea rer to  
let me a

4

*r*

| *m* | *r* | *d* | | *d.* | *l* | *l* |

Thee ev'n though it be a cross  
bide Thou who has bled for me

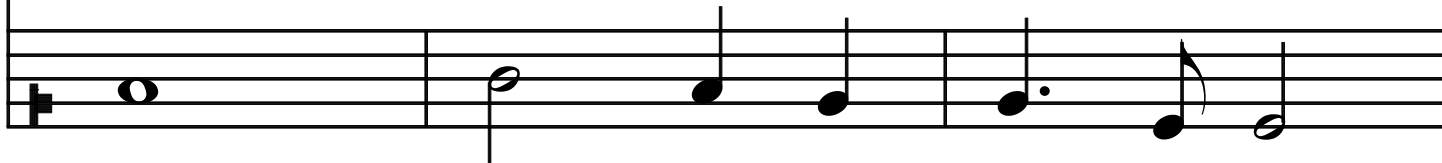

Thee ev'n though it be a cross  
bide Thou who has bled for me

7

*s d t r d s l s*

that sor — — — — — rai rowed seth and me died Still Sweet all shall my my

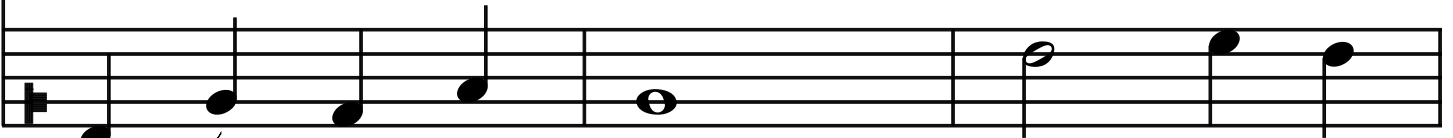

that sor — — — — — rai rowed seth and me died Still Sweet all shall my my

10

*s. m s s l s s. m r*

soul wee shall ping be near near er er my my God God to to Thee Thee

soul wee shall ping be near near er er my my God God to to Thee Thee

13

*m* | *r* | *d* | | *d*• | *l* | *l* | | *s* | *d* | *t* | *r* |

near er my God to Thee near er to  
near er my God to Thee near er to

near er my God to Thee near er to  
near er my God to Thee near er to

16

*d* || - | - | -

Thee  
Thee.

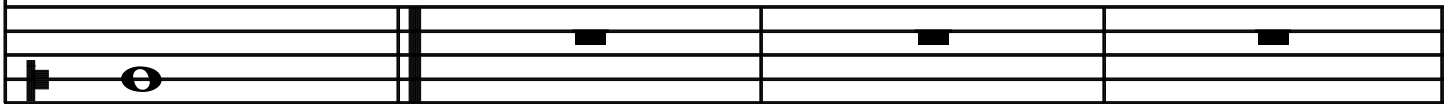

Thee  
Thee.

20

24
